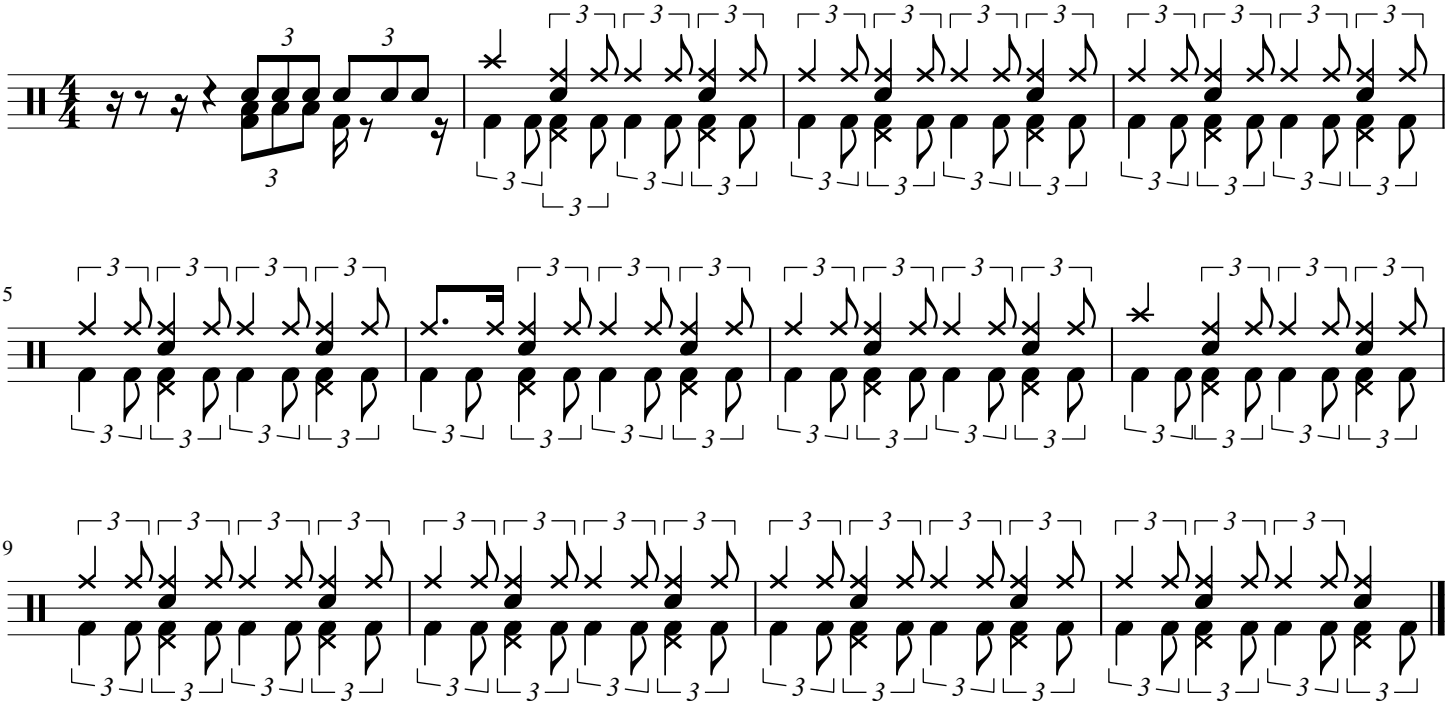CHICAGO BLUES DRUM SHUFFLE ♩ = 120